ART. P078/1525
PERMANENT MAGNETIC CHUCK

WITH FIXED POLARITY. IT ALLOWS THE MACHINING OF SMALL AND LOW THICKNESS PIECES DUE TO FINE PITCH.

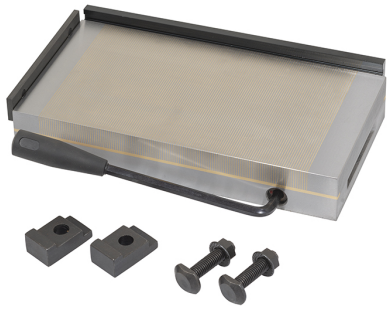

Dimensions	250 x 150 x 48 mm
Magnetic force	120 N/cm2
Pole pitch	0,5 + 1,5 mm
Net weight	16 Kg
Gross weight	16,00 kg
EAN Code	8012667386689

Wooden Box

Steel